

Courses and distances in perches and tenths Beginning at a post in the Southwest Corner of Donation Tract No 1730: and in the Centre of the public Road, & thence..

Stat Courses	Dist	
1 st N 89 1/2° W	95.0	To a Post
2 nd S 1 1/4° W	10.0	" " "
3 rd S 87 3/4° E	465.0	" " "
4 th S 89 1/2° E	80.0	To a Post
5 th N 2° E	11.3	" " "
6 th N 87 1/2° W	22.0	Stone pile
7 th N 87 3/4° W	58.0	" " "
8 th N 88° W	254.8	To centre of Public Road
9 th N 87 1/2° W	115.5	To place of Beginning.

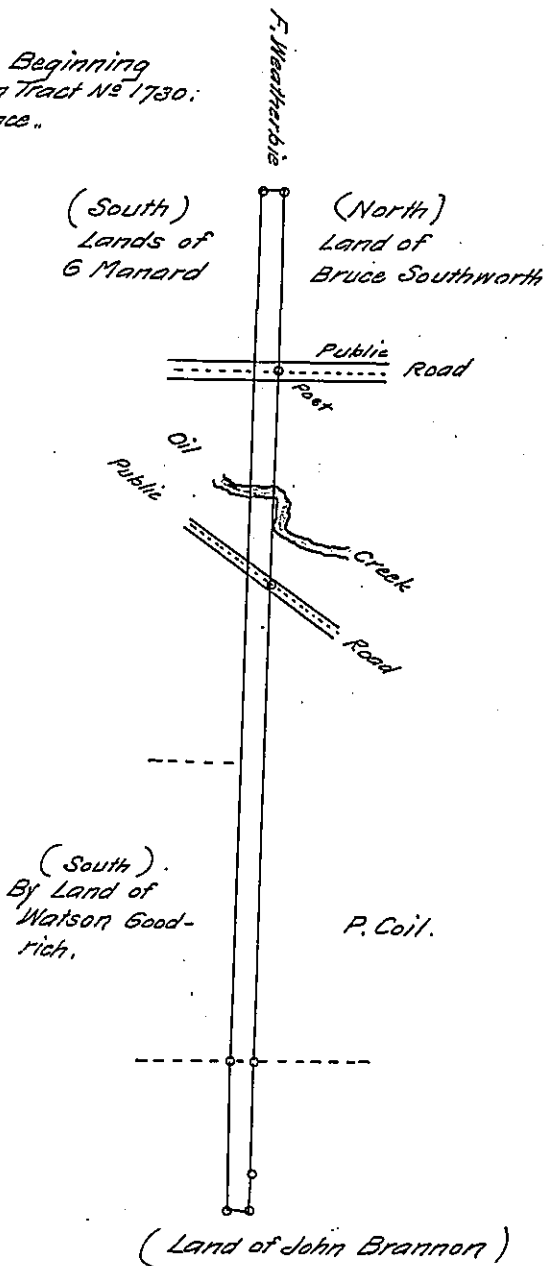

Surveyed, the 11th day of April A.D. 1865 for Lawrence Winton, in pursuance of his actual Settlement and improvement: the above described Tract of Land Situate in Rome township Crawford County, Containing forty Acres & forty five perches and allowance of Six per cent., &c.

To Hon. James P. Barr: Surveyor General.

James Tryon, County Surveyor

I, James Tryon County Surveyor in and for the County of Crawford, do hereby Certify that from the Survey Books and other official documents in my possession, the above described and applied for tract of Land does not appear to have been Surveyed or appropriated to any other person than the said applicant, or any other person under whom he Claims the same by Warrant or otherwise, - in Witness whereof I have hereunto set my hand, this 12th day of April A.D. 1865.

James Tryon, D.Sur

IN TESTIMONY that the above is a copy of the original remaining on file in the Department of Internal Affairs of Pennsylvania, made conformably to an Act of Assembly approved the 16th day of February, 1833, I have hereunto set my Hand and caused the Seal of said Department to be affixed at Harrisburg, this twenty seventh day of July 1908.

Henry Houck
Secretary of Internal Affairs.